

PLAT OF SURVEY

PATHFINDER SURVEYING
FORMERLY KOLB LAND CONSULTING
929 WILLIAMS STREET LAKE GENEVA, WI. 53147
(262) 248-3697

ORDERED BY: LORI ICHNIOWSKI
13020 SHAWNEE RD
PAYLOS HEIGHTS, IL 60463

DATE: 4-2-2000

DESCRIPTION: LOTS 5 AND 6, BLOCK 5 OF INDIAN HILLS, A SUBDIVISION
LOCATED IN GOVERNMENT LOT 4 IN SECTION 14, T1N, R16E,
VILLAGE OF FONTANA ON GENEVA LAKE, WALWORTH COUNTY,
WISCONSIN.

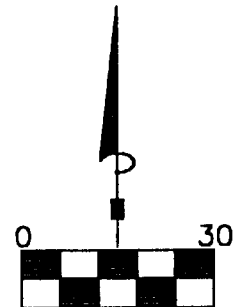

SCALE 1"=30'

BEARINGS REFERENCED TO PREVIOUS SURVEY OF RECORD

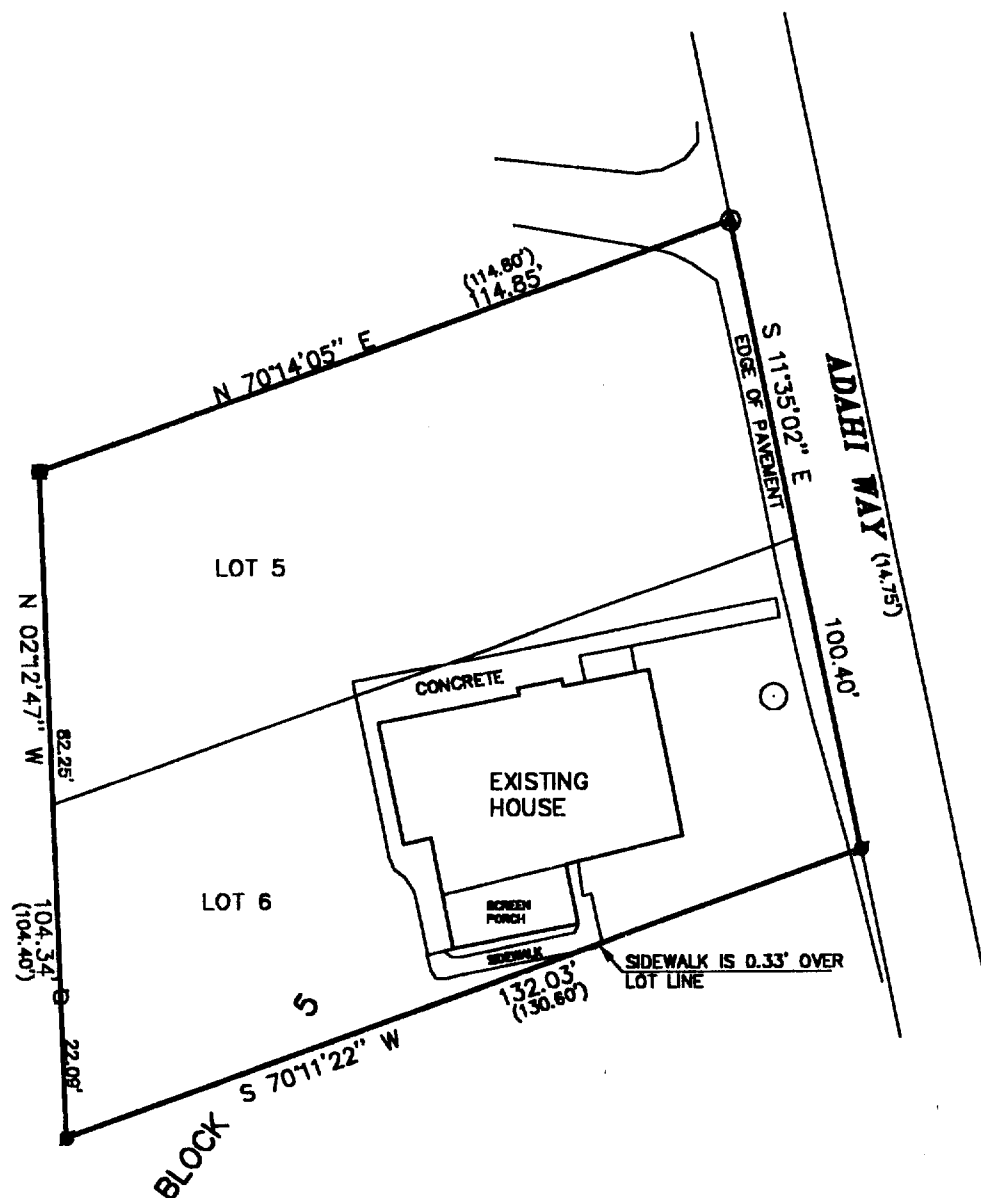

LEGEND

- FOUND IRON PIPE
- FOUND IRON PIN
- FOUND MASONARY NAIL
- (XXXXX) RECORDED AS
- SET IRON PIPE
- MANHOLE COVER

THE ABOVE MAP IS A TRUE REPRESENTATION THEREOF AND
SHOWS THE SIZE AND LOCATION OF ALL THE PROPERTY,
EXTERIOR BOUNDARIES, THE LOCATION OF ALL VISIBLE
BOUNDARY FENCES, APPARENT EASEMENTS, ROADWAYS
AND VISIBLE ENCROACHMENTS, IF ANY

THIS SURVEY IS MADE FOR THE USE OF THE PRESENT
OWNERS OF THE PROPERTY, AND ALSO THOSE WHO
PURCHASE, MORTGAGE OR GUARANTEE TITLE THERETO
WITHIN ONE (1) YEAR FROM DATE HERETO.

John P. Krott
JOHN P. KROTT, R.L.S. 2258

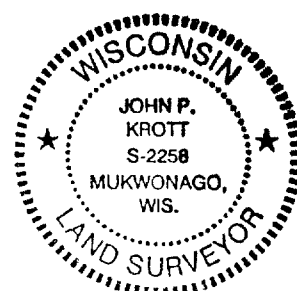
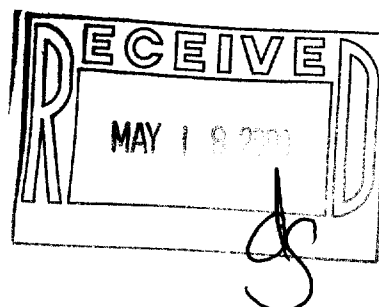

NOTE: THIS IS NOT A CERTIFIED COPY
UNLESS SEAL IS IN RED.
JOB NUMBER #00050 STH 00070

005-1805

SIH-70